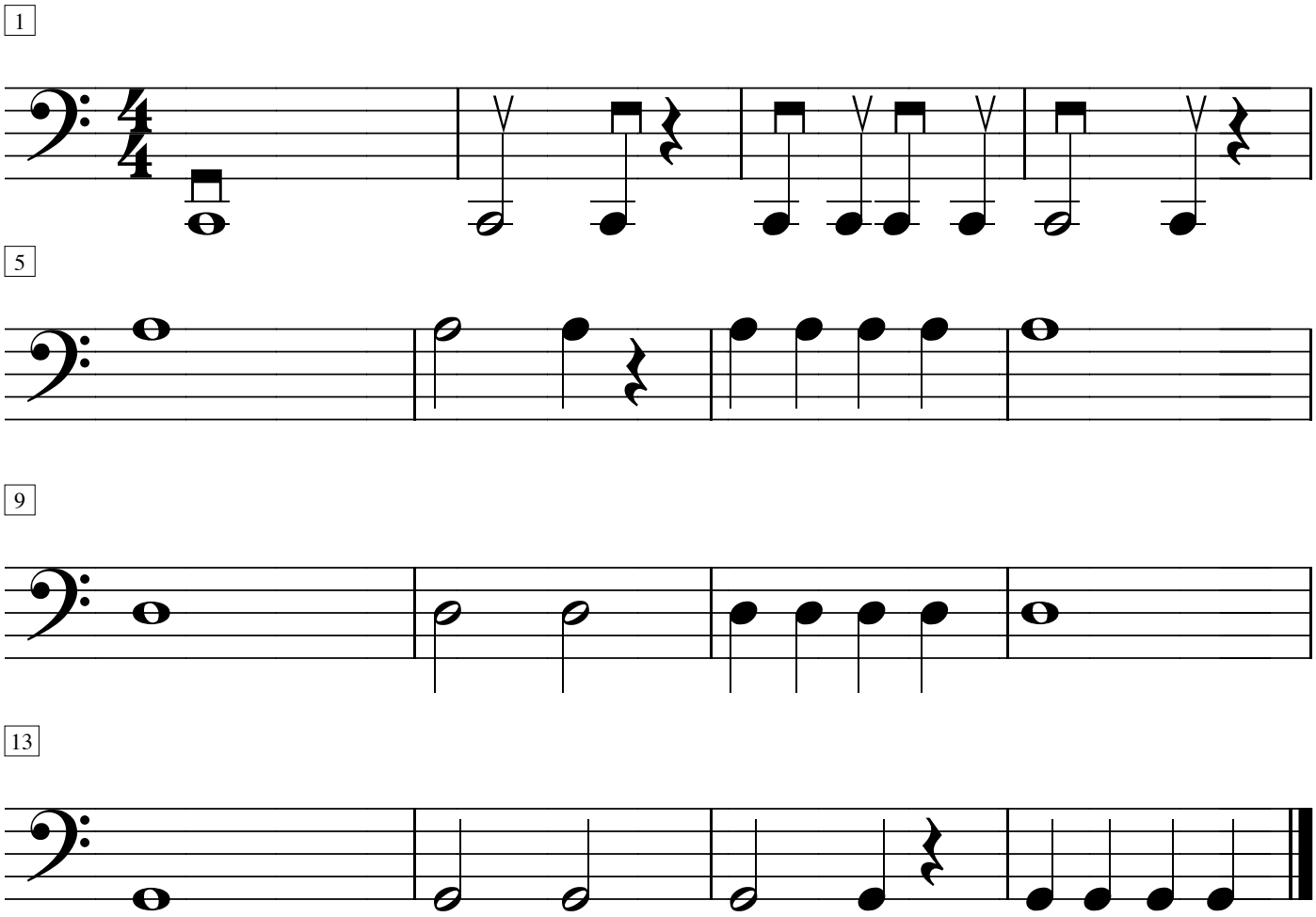Mix It