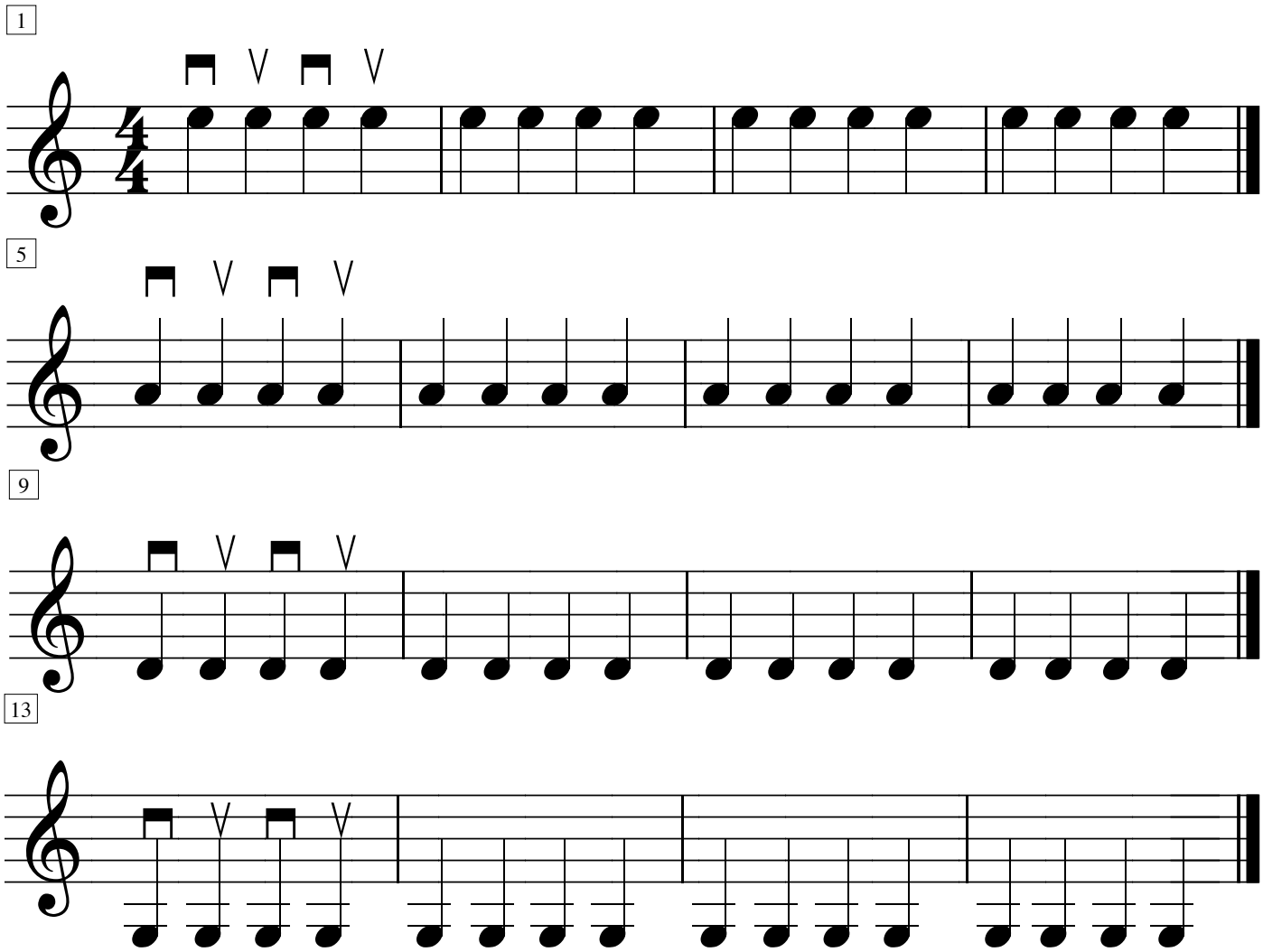
1
5
9
13